

RECEIVED
SEP - 4 1985
97.3

- = 2" Iron Pipe Found
- ⌀ = 1½" Iron Pipe Found
- ⊘ = 1" Iron Pipe Found
- ⊗ = 3/4" Iron Pipe Found
- = 1" Iron Pipe X 24" Iron Pipe Set
- ⊕ = 3/4" X 24" Iron Pipe Set

Survey ordered by Carmin Realtors
P.O. Box 502
Delavan, WI 53115

I, George T. Dunham, Surveyor, certify that I have surveyed the property described as follows:
Lot 2 of Glen Eyrie Subdivision located in Sections 28 and 29, T 2 N, R 16 E, Walworth County, Wisconsin,
and that the map shown hereon is a true representation thereof and shows the size and location of the property, its exterior boundaries, the location of all visible structures and dimensions of all principal buildings thereon, boundary fences, apparent easements, roadways and visible encroachments, if any, and that I have surveyed the property hereon described according to the official records to the best of my knowledge and belief.
May 21, 1985

George T. Dunham, Surveyor

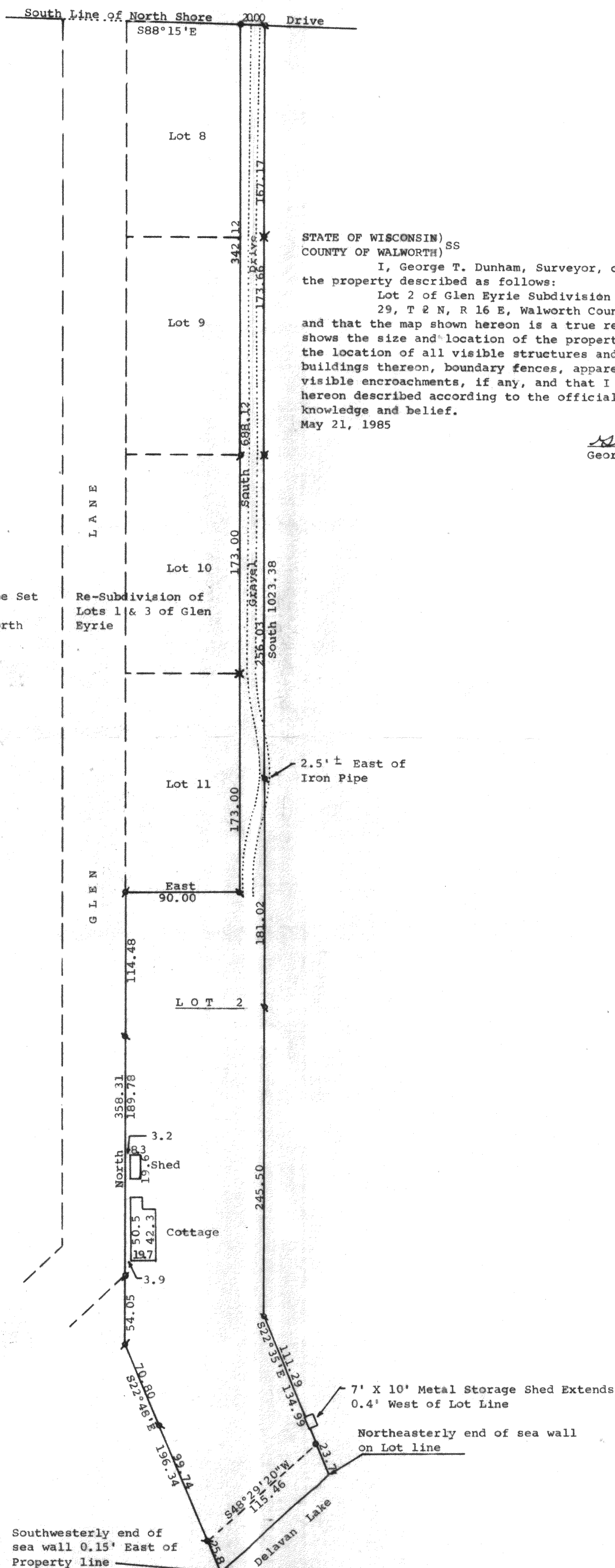
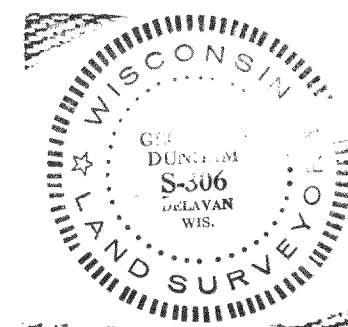

FG ~~A~~ - 00002

216-3509